

Roman Mosaic, Canterbury

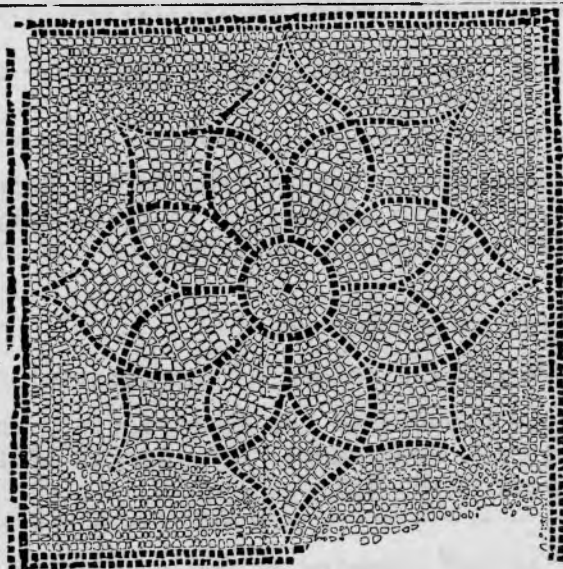

EDWARDIAN
SPLENDOUR
IN THE
PEACEFUL SETTING
OF THE
GARDEN OF
ENGLAND



Japanese Rock Garden, Topiary, Rose Terraces,
Lake and Woodland Area.

Delicious home-made teas served in the
Edwardian kitchen.

30 JUNE

If you wish to join
the visit to
Faversham, Mount
Ephraim Gardens
& the Longmarket
Excavation please
send form on p. 7
as soon as possible
but to arrive not
later than 6 June.
PLACES LIMITED

The archaeologists at
the Longmarket site
urgently need large
(empty!) plastic ice-
cream boxes.

BACK NUMBERS OF NEWSLETTER

While stocks last some back numbers of Newsletter are available at 50p.

ADVERTISEMENTS Current terms are £10 for insertion
in three consecutive issues plus £4 if your copy is not camera-ready.
The same fee of £4 is payable if you require alterations.
The Society reserves the right to refuse advertisements.
Please apply to Joan Simmonds, 1 Knight's Way, Dover. 822861

DEADLINE for Newsletter no 8 is 18 August.

Material for the Newsletter is welcomed by the Editor.
Publication in the Newsletter does not necessarily imply
agreement with the views expressed.

THE ST. MARGARET'S BAY TRUST.
(Registered Charity No. 260153)
THE PINES GARDEN and
THE BAY MUSEUM
Beach Road, St. Margaret's Bay
Tel. 0304 852764

GARDENS OPEN DAILY 10 - 5 p.m.
MUSEUM OPEN - DAILY (except Mon & Fri)
2.30 - 5.00 p.m. May 26 - Sept.
and Bank Holiday Weekends.

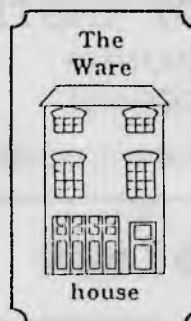

The Warehouse

Antique pine, painted furniture & cane

Lin Clackett

29/30 Queens Gardens,
Dover, Kent.
CT17 9AH
Telephone:
(0304) 242006/201158

Riveria Restaurant

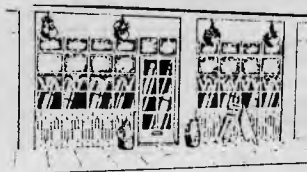

9 - 11 WORTHINGTON STREET,
DOVER.
Tel: 0304 201303

CHRIS'S BRIC - A - BRAC

WANTED GOOD QUALITY
PRE 1950 - CHINA -
GLASS - CLOTHES ETC.

6 Queens Gardens, Dover.
(Off Worthington Street)
Tel: Dover 831623



HIGH QUALITY
FLORISTRY
FOR EVERY OCCASION

Weddings a Speciality

Tel: (0304) 241575

19 Worthington Street, Dover,
Kent. CT17 9AQ

KINGCRAFT ARBORETCULTURAL & HORTICULTURAL SERVICES

BUY YOUR BEST BARGAIN

BORDER PLANTS	FROM	25p
HERBS	FROM	30p
	(4 FOR £1)	
STRAWBERRY PLANTS	FROM	35p
	(4 FOR £1)	
CUT FLOWERS	PER BUNCH	20p
	(NORMALLY AVAILABLE)	

WIDER RANGE INCREASING WEEKLY
ORGANICALLY GROWN PRODUCE AVAILABLE SHORTLY
JIM & RUTH KING 40 CANTERBURY RD., LYDDEN.
TEL: DOVER 823290

1. TREE SURGERY, PRUNING, FELLING & UPROOTING
2. LAND CLEARANCE
3. ROTOVATING SERVICE
4. GRASS CUTTING SERVICE
5. HEDGE TRIMMING SERVICE
6. GARDEN PLANNING & PLANTING
7. HOLIDAY GARDEN MAINTENANCE

VERY REASONABLE RATES AND RESPONSIBLE SERVICE

Mowll & Mowll SOLICITORS

DOVER AND CANTERBURY



BUYING AND SELLING
HOUSES FOR CLIENTS FOR
MORE THAN 100 YEARS

Free estimates given
All legal services available

34 CASTLE STREET, DOVER.
Tel: DOVER 240250

68 CASTLE STREET, CANTERBURY.
Tel: CANTERBURY 767063

Piano Tuning ROBIN BASFORD 207886 (evenings)

Simmonds Fashions

(formerly Abbotts Fashions)

Suits & Clothes for all occasions
Styles to suit all age groups

5 Worthington Street, Dover,
Kent. CT17 9AF

Tel: (0304) 201346

Please come and browse

TELEPHONE
201915 - 201213



Free telephone link from Local Supermarkets
20 Radio Controlled Cars
- 24 Hour Services -
Weddings and Distance No Object

WORTHINGTON ST., DOVER, KENT

PATIOS A
SPECIALITY
also

PATHS
DRIVES
WALLING
CONCRETING
CRAZY PAVING
CLEARING
ROTOVATING
TURFING
MOWING
FENCING
PONDS
BARBECUES



& General Builders
MAINTENANCE & DESIGN SERVICE

Mr S. Hall
39 Canterbury Road
Lydden Dover

DOVER 830466

MATTER OF TASTE

CONFECTIONERS
& TOBACCONIST

3 WORTHINGTON STREET, DOVER

BRODYS

Quality Ladies Shoes

20 Worthington Street, Dover, Kent. CT17 9AD

TELEPHONE: (0304) 215914

George Lock

TAILORS - UNIFORMS - SCHOOL OUTFITS

60 & 61 BIGGIN STREET, DOVER, KENT CT16 1DD

TELEPHONE: DOVER (0304) 206337

PRICEWISE



Fancy Goods - Stationery - Hardware -
Greetings Cards - Toys - Chemist Sundries

Worthington Street, Dover, Kent.

Telephone: Dover 211149

The Channel Bookshop

ANTIQUARIAN & SECONDHAND BOOKS
LOCAL PRINTS
BOOKS & LIBRARIES PURCHASED

5 RUSSELL STREET, DOVER.

(0304) 213016



WOODS

(W. WOOD & SON, IRONMONGERS LTD.)

Relaid, Trade & Wholesale Suppliers

Registered Office: W & F Wood, 100, 101, 102, 103,

PENECSTER RD., DOVER, KENT CT16 1BW

Telephone (0304) 206245 for Stock Enquiries or 206243 for Office

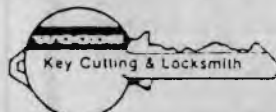

SPECIALIST DEPARTMENTS



ROSES



TEAS - COFFEES
CRAFTS

St. Margarets-at-Cliffe

Telephone (0304) 852126



For all your :

Typing, Faxing, Typesetting,

Photocopying, Promotional

material, Personal & Office Stationery,

Rubber Stamps, Telephone Answering, Wedding Stationery

TELEPHONE: 0304 215761/213072

Josephine's

TEA, COFFEE & CAKE SHOP
CAKES FOR ALL OCCASIONS

Wedding Christening Birthday and Anniversary
Cakes Made and Decorated to Order

128 Middle Street, Deal, Kent. CT14 6JZ

TELEPHONE: DEAL (0304) 372305



THE DOVER COUNSELLING CENTRE

TALKING HELPS

DOVER

204123



PRIORY FRAMING

A.J. Mole

TELEPHONE: (0304) 204107

THE DROVEWAY PHARMACY

(ANDREW BEGGS, M.P.S.)

ST. MARGARET'S BAY
DOVER, KENT.

AND

ST. MARGARETS BAY POST OFFICE

TELEPHONE: DOVER 852696

RIGDEN NEWS

12 WORTHINGTON STREET,
DOVER, CT17 9AD

VAT No. 530 5050 93

TELEPHONE: (0304) 206095



The St. Margaret's Bay Trust

(Registered Charity No. 260153)

THE PINES GARDENS & THE BAY MUSEUM

Situated Beach Road, St Margaret's Bay

GARDENS OPEN DAILY 10.00 am 6.00 pm

MUSEUM - By Appointment - Tel: Curator 852764

DOVER ARTS &
PICTURE FRAMING

Cheryl & John Culver

Paintings & Drawings of local views
Selection of British Craftsmanship

15-13 Worthington Street, Dover. CT17 9AD

Telephone: (0304) 241236



UPTOWN LIGHTING

22 MARKET SQUARE, DOVER

Present their Range of

Modern & Traditional Lighting

ALSO - a Large Selection of

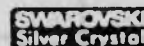

TELEPHONE: DOVER 201328